

Certificate

No. 0515 / FhG-ISE / 001

Manufacturer: phocos China Ltd.
Charge regulator type: CMLsolid 30

The above mentioned family of charge controllers have been subjected voluntarily to the qualification tests according to IEC 62 509 / 2010-12 Edition 1.0 "Battery Charge Controllers for Photovoltaic Systems – Performance and Functioning".

On the basis of the test results (CMLsolid 30) that are laid down in the measurement protocol (test report) dated 02.04.2015 herewith we confirm that the tested charge controller type fulfils or exceeds controller specifications required by IEC 62 509 / 2010-12 Edition 1.0.

Remarks

1. This certificate is only valid in combination with above mentioned test report.
2. Any change in the electronic design, materials, components or processing of the CMLsolid 30 charge controllers may require a repetition of some or all qualification tests to maintain type approval.

Freiburg,
May 27th, 2015

Fraunhofer-Institut für
Solare Energiesysteme ISE
Heidenhofstraße 2
79110 Freiburg

*This PDF-document
is identical to the
original document*



Dipl. Ing. (FH) Norbert Pfanner
Head of Laboratory

Confirmed



Dipl. Ing. (FH) Friedemar Schreiber
Head of Testing Team

Test and Measurement Protocol - Charge Controllers -

Tests according to IEC 65 209:2010



Model/Type Phocos CMLsolid30

DuT	Serial Number	Reference number	Date	Update
1	140225 0331	CML301-phc-1503	02.04.2015	
2	140225 0334	CML302-phc-1503		



Table of Contents

Overview	page	3
Pretests	page	5
Battery Life Time Protection Tests	page	8
Energy Performance Tests	page	11
Protection and Fail-Safe Tests	page	15
User Interface Tests	page	19
Fraunhofer ISE ISO 9001 Certification	page	21

Overview Evaluation / Summary, page 1/2

DuT: Phocos CMLsolid30
Ref. nr.: CML301-phc-1503

Tests based on standard / requirements: IEC 62 509 / 2010-12 Ed. 1.0

tested?		not tested (see commen	IEC 62 509 requirements	value / claim ¹⁾	tolerance	measured value / result	requirements fulfilled?	comments
Battery Lifetime Protection Tests								
<input checked="" type="checkbox"/>	<input type="checkbox"/>	<input type="checkbox"/>	PV leakage current test	$\leq 0.1 \% I_N$	---	167,7 μ A	<input checked="" type="checkbox"/>	@ 12.6 V; $R_{PVLoop} = 48 \text{ Ohm}$
<input type="checkbox"/>	<input type="checkbox"/>	<input type="checkbox"/>						
<input type="checkbox"/>	<input type="checkbox"/>	<input type="checkbox"/>						
<input type="checkbox"/>	<input type="checkbox"/>	<input type="checkbox"/>						
<input checked="" type="checkbox"/>	<input type="checkbox"/>	<input type="checkbox"/>	end of charge voltage boost mode	14.4 V	$\pm 1 \%$	14,42 V	<input checked="" type="checkbox"/>	values are within $\pm 1 \%$ of manufact. statement
<input checked="" type="checkbox"/>	<input type="checkbox"/>	<input type="checkbox"/>	end of charge voltage overcharge / equalization mode	14.7 V – 15.3 V	$\pm 1 \%$	14,84 V	<input checked="" type="checkbox"/>	values are within $\pm 1 \%$ of manufact. statement
<input checked="" type="checkbox"/>	<input type="checkbox"/>	<input type="checkbox"/>	end of charge voltage floating mode	14.1 V	$\pm 1 \%$	13,86 V	<input checked="" type="checkbox"/>	values are within $\pm 1 \%$ of manufact. statement
<input checked="" type="checkbox"/>	<input type="checkbox"/>	<input type="checkbox"/>	low voltage disconnect @ $0.1 \times I_{10}$	11.7 V – 12.0 V	$\pm 2 \%$	11,00 V	<input checked="" type="checkbox"/>	values are within $\pm 2 \%$ of manufact. statement
<input checked="" type="checkbox"/>	<input type="checkbox"/>	<input type="checkbox"/>	temperature compensation HVD	- 5 mV/cell/°C	n. d.	-3,8 to -4,3 mV/cll/°C	<input checked="" type="checkbox"/>	From ISE perspective a range of -3 to -6 mV/cell/°C is o.k.!
Energy Performance Tests								
<input checked="" type="checkbox"/>	<input type="checkbox"/>	<input type="checkbox"/>	self-consumption (including lights / LCD)	$0.1 \% I_N$	n. d.	4,5 mA	<input checked="" type="checkbox"/>	max. self consumption
<input checked="" type="checkbox"/>	<input type="checkbox"/>	<input type="checkbox"/>	charge efficiency	n. d.	n. d.	98,1 %	<input checked="" type="checkbox"/>	at max. current
<input checked="" type="checkbox"/>	<input type="checkbox"/>	<input type="checkbox"/>	discharge efficiency	n. d.	n. d.	98,1 %	<input checked="" type="checkbox"/>	at max. current
<input type="checkbox"/>	<input type="checkbox"/>	<input type="checkbox"/>						
<input type="checkbox"/>	<input type="checkbox"/>	<input type="checkbox"/>						
<input type="checkbox"/>	<input type="checkbox"/>	<input type="checkbox"/>						
<input type="checkbox"/>	<input type="checkbox"/>	<input type="checkbox"/>	charging technology	PWM				For information only

¹⁾ Values in **bold** are recommended values according to IEC 62 509

➔ next page

Overview Evaluation / Summary, page 2/2

tested?		not tested (see comment)		Value / claim	tolerance	measured value / result	requirements fulfilled?	comments
			IEC 62 509 requirements					
Protection and Fail Safe Tests								
<input checked="" type="checkbox"/>	<input type="checkbox"/>	<input type="checkbox"/>	protection against wrong polarity battery	compulsory	---	o.k.	<input checked="" type="checkbox"/>	
<input checked="" type="checkbox"/>	<input type="checkbox"/>	<input type="checkbox"/>	battery open circuit test	compulsory	---	o.k.	<input checked="" type="checkbox"/>	Load voltage 0 V @ removed battery
<input checked="" type="checkbox"/>	<input type="checkbox"/>	<input type="checkbox"/>	protection against wrong polarity module	compulsory	---	o.k.	<input checked="" type="checkbox"/>	
<input checked="" type="checkbox"/>	<input type="checkbox"/>	<input type="checkbox"/>	protection against shorted load	compulsory	---	o.k.	<input checked="" type="checkbox"/>	
<input checked="" type="checkbox"/>	<input type="checkbox"/>	<input type="checkbox"/>	PV overcurrent protection test	$1.25 \times I_N$ @ 25 °C	---	37,5 A	<input checked="" type="checkbox"/>	
<input checked="" type="checkbox"/>	<input type="checkbox"/>	<input type="checkbox"/>	Load overcurrent protection test	$1.25 \times I_N$ @ 25 °C	---	37.5 A	<input checked="" type="checkbox"/>	
<input checked="" type="checkbox"/>	<input type="checkbox"/>	<input type="checkbox"/>	Thermal performance test	I_{PVmax} and $I_{Loadmax}$ @ T_{max} for 1 h	---	o.k.	<input checked="" type="checkbox"/>	test with max. currents at 50 °C ambient temperature for 1 hour
User Interface Tests								
<input checked="" type="checkbox"/>	<input type="checkbox"/>	<input type="checkbox"/>	display (charging, batt. charged, discharged)	charging	n. d.	available	<input checked="" type="checkbox"/>	Signalled by LED
<input checked="" type="checkbox"/>	<input type="checkbox"/>	<input type="checkbox"/>		batt. charged	n. d.	available	<input checked="" type="checkbox"/>	Signalled by LEDs
<input checked="" type="checkbox"/>	<input type="checkbox"/>	<input type="checkbox"/>		discharg. batt.	n. d.	available	<input checked="" type="checkbox"/>	Signalled by LED
<input checked="" type="checkbox"/>	<input type="checkbox"/>	<input type="checkbox"/>	The following lettering / labelling should be available: manufacturer, model/type, serial no, rated voltage, max. charge current, max. load current, terminals, display, fuses	must be durable	---	o.k.	<input checked="" type="checkbox"/>	The availability of lettering/Labelling is not postulated by IEC 62 509. From Fraunhofer ISE perspective a labelling should be available. Visual test
<input checked="" type="checkbox"/>	<input type="checkbox"/>	<input type="checkbox"/>	Complete documentation should be available: data sheet, user manual, installation instructions, operation instructions, trouble shooting guide, calibration instructions (if on site calibration is possible) , safety instructions, warranty, information about spare parts	---	---	o.k.	<input checked="" type="checkbox"/>	The availability of documentation is not postulated by IEC 62 509. From Fraunhofer ISE perspective a documentation should be available. Visual test.

n.d. = not defined

T_{max} = manufacturer's specified max. rated ambient operation temperature

I_N = nominal current

I_{PVmax} = manufacturer's specified max. PV current

$I_{Loadmax}$ = manufacturer's specified max. load current

1 Pretests

1.1 Information given by the manufacturer

Manufacturer	phocos AG	
Country/Origin	Germany	
Model/Type	CMLsolid30	
Serial / Batch Nr.	1	140225 0331
	2	140225 0334

Mechanical data

Dimensions (l * w * h) [mm]	40*140*90
Weight [g]	420
Case material	metall
Protection class (IP)	20
Case mounting	screws
Connection type	screws
Cable stress relief	n.a.
Cable diameter [mm ²]	16
Label	yes

Electrical data

At ambient temperature of [°C]	25 °C			
Rated voltage	<input type="checkbox"/> 12V	<input type="checkbox"/> 24V	<input checked="" type="checkbox"/> 12 & 24V	
Automatic adjustment 12/24V	<input checked="" type="checkbox"/> yes		<input type="checkbox"/> no	
Max. module power [W]	---			
Max. charge current [A]	30 @ 45 °C			
Max. discharge current [A]	30 @ 45 °C			
Type of controller	<input type="checkbox"/> shunt	<input checked="" type="checkbox"/> serial	<input type="checkbox"/> other:	
Technique of regulation	<input type="checkbox"/> two point	<input checked="" type="checkbox"/> PWM	<input type="checkbox"/> other:	
Self consumption [mA]	10			
End of charge voltage [V]	13.8 / 27,6 (float voltage)			
return switch-on voltage (two point regulation) [V]	--			
load disconnect warning on [% SOC]	--			
load disconnect voltage [V]	11.0 / 22.0			
time delay at load shedding [s]	no information			
Reconnection voltage load [V]	12.8 / 25.6			
time delay at reconnection [s]	no information			
load reconnection manually [V]	no			
operation temperature range [°C]	-40 up to +50			
display	<input checked="" type="checkbox"/> LED	<input type="checkbox"/> LCD	<input type="checkbox"/> LED & LCD	

Information given by the manufacturer (continued)

Additional functions

boost/gassing function	<input checked="" type="checkbox"/>	yes	<input type="checkbox"/>	no		
boost activation voltage [V]	< 12.3 / 24.6					
final boost voltage [V]	14.4 / 28.8 (25°C), 2 h					
equalization activation voltage [V]	< 12.1 / 24.2					
final equalization (gassing) voltage [V]	14.8 / 29.6 (25°C) 2 h					
Temperature compensation	<input checked="" type="checkbox"/>	yes	<input type="checkbox"/>	no		
temperature compensation [mV/K*cell]	4,2					
Battery voltage sensor	<input type="checkbox"/>	yes	<input checked="" type="checkbox"/>	no		
DC/DC-Converter	<input type="checkbox"/>	yes	<input checked="" type="checkbox"/>	no		
MPPT	<input type="checkbox"/>	yes	<input checked="" type="checkbox"/>	no		
adjustable for different battery types	<input checked="" type="checkbox"/>	yes	<input type="checkbox"/>	no		
adjustable thresholds	<input type="checkbox"/>	yes	<input checked="" type="checkbox"/>	no		
end of charge [V]	<input type="checkbox"/>	min.	<input type="checkbox"/>	max.		
load disconnect [V]	<input type="checkbox"/>	min.	<input type="checkbox"/>	max.		
selectable priority at load disconnection	<input type="checkbox"/>	yes	<input checked="" type="checkbox"/>	no		
Protection against reversed battery polarity	<input checked="" type="checkbox"/>	yes ¹⁾	<input type="checkbox"/>	no	<input type="checkbox"/>	not specified
Protection against reversed PV polarity	<input checked="" type="checkbox"/>	yes ¹⁾	<input type="checkbox"/>	no	<input type="checkbox"/>	not specified
Others	USB-Charger					
	Remote Terminal for inverter					
	DIP switches for Alarm, LVD and Battery type					

¹⁾ Electronic protection

listed values rated for

12V

24V

Others

Interfaces	yes
Price	not available
Service	only manufacturer website
Warranty	no information

1 Pretests

1.2 Visual Inspection

Connection type		plug	x	screw		other: cables	
Cable stress relief		o.k.		not o.k.	x	not available	
Cable diameter stranded [mm ²]		2,5		4		6	x 16
Cable diameter solid [mm ²]		2,5		4		6	x 16
Case quality	x	very good		good		bad	
Connector quality		very good	x	good		bad	
Electronic quality	x	very good		good		bad	
Packing of charge controller		very good	x	good		bad	
Lettering of packing	x	very good		good		bad	
Fuse changing		very good		good		bad	x n.a. ¹⁾
Mounting of charge contr.		very good	x	good		bad	
Others:							
Comment quality	very good quality						
Damages		yes			x	no	

Lettering of the charge controller

Manufacturer	x	yes		no
Model / type	x	yes		no
Serial / batch number	x	yes		no
Nominal voltage	x	yes		no
Connectors	x	yes		no
Fuse		yes		no x n.a. ¹⁾
LED, displays	x	yes		no
Comment labeling:	o.k.			

Documentation

Data sheet	x	o.k.		not o.k.		not available
User manual						
Operating instructions	x	o.k.		not o.k.		not available
Troubleshooting guide	x	o.k.		not o.k.		not available
Safety instructions	x	o.k.		not o.k.		not available
Installation instructions	x	o.k.		not o.k.		not available
Calibration instructions		o.k.		not o.k.	x	not available
Others	user manuals in different languages (german, english, french, spanish, portugese, chinese)					
Comment documentation	o.k.					

Spare parts

Fuse		availabe		x	not available ¹⁾
Mounting parts		availabe		x	not available
Connectors		availabe		x	not available
Others					
Comment spare parts	---				

Support

Repair / Service address		availabe		x	not available
Warranty		availabe		x	not available
Others					
Comment support	a support address should be given				

¹⁾ Electronic protection

Is it possible to test the charge controller?
IEC 62 509 requirements fulfilled?
If failed, reason?

<input checked="" type="checkbox"/>	yes	<input type="checkbox"/>	no
<input checked="" type="checkbox"/>	passed	<input type="checkbox"/>	failed

2 Battery Lifetime Protection Tests

2.1 Leakage Current

Ambient temperature	25,5 °C
Rated voltage	12,0 V

DuT	1	
Reference	CML301-phc-1503	
Inspector	bg	

Test	Behaviour / results		DuT 1	
	p/f	remarks		
		Revers current [µA]		
Protection against night discharge of the battery (leakage current)		167,7	p	Vbatt: 12.6 V PV loop resistor: 48 Ohm

Used measurement equipment	Vbat:	Zimmer LMG95
	Ibat:	---
	Vpv:	---
	Ipv:	Fluke 87
	Vload:	---
	Iload:	---
	Ta:	Maxim DS18S20

DuT = device under test

p/f = passed / failed

IEC 62 509 requirements?

If failed, reason?

x	passed		failed

2 Battery Lifetime Protection Tests

2.2 Set-points

Ambient temperature	25,0 °C
Rated voltage	12,0 V

DuT	1	
Reference	CML301-phc-1503	
Inspector	bg	

Voltage thresholds	Specification (manufacturer) [V]	Measured [V]				p / f	Remarks
		DuT 1		DuT 2			
		PWM start	Cut-off				
End of charge voltage (floating)	13,8	13,71	13,86			p	
final voltage equalisation (gassing)	14,8	14,71	14,84			p	Only if flooded battery is selected.
final voltage boost	14,4	14,31	14,42			p	
Load disconnect warning on							
Deep discharging cut-off voltage	11,0		11,00			p	Alarm before Cut-Off
Reconnect voltage load	12,8		12,78			p	

Time delay load disconnect [s]	appr. 1min.	
Time delay load reconnect [s]	0	
Type of controller	serial / PWM	
equal to manufacturer data	x	yes no

Used measurement equipment	Vbat:	Zimmer LMG 95
	Ibat:	Zimmer LMG 95
	Vpv:	Oscilloscope Agilent DSO-X-3014A
	Ipv:	Zimmer LMG 95
	Vload:	Zimmer LMG 95
	Iload:	Zimmer LMG 95
	Ta:	Maxim DS18S20

DuT = device under test

p/f = passed / failed

IEC 62 509 requirements / recommendations?

If failed, reason?

x	passed		failed

2 Battery Lifetime Protection Tests

2.3 Temperature Compensation of the Set-points

Ambient temperature	see below	°C
Rated voltage	12	V

DuT	1	
Reference	CML301-phc-1503	
Inspector	bg	

Voltage thresholds	ambient temperature [°C]				temp. comp [mV/K] / cell	DuT
	@ 25,0 °C		@ Temp. °C			
End of charge voltage (float) [V] ¹⁾²⁾	13,71	13,36	39,5		-4,0	1
	13,86	13,50	39,5		-4,1	1
Equalization voltage [V] ¹⁾²⁾	14,71	14,36	39,5		-4,0	1
	14,84	14,51	39,5		-3,8	1
Boost voltage [V] ¹⁾²⁾	14,31	13,94	39,5		-4,3	1
	14,42	14,07	39,5		-4,0	1
Deep discharging cut-off voltage [V]	11,10	11,06	39,5	stable		1
						1
Reconnect voltage load [V]	12,78	12,72	39,5	stable		1

¹⁾ PWM start

²⁾ cut off

Remarks	Equalization charge only in flooded battery mode.	
Used measurement equipment	Vbat:	Zimmer LMG 95
	Ibat:	Zimmer LMG 95
	Vpv:	Oscilloscope Agilent DSO-X-3014A
	Ipv:	Zimmer LMG 95
	Vload:	Zimmer LMG 95
	Iload:	Zimmer LMG 95
	Ta:	Maxim DS18S20

IEC 62 509 requirements?

x	passed		failed
---	--------	--	--------

If failed, reason?

--

3 Energy Performance

3.1 Self Consumption Tests

Ambient temperature	25,5	°C
Rated voltage	12,0	V

DuT	1	
Reference	CML301-phc-1503	
Inspector	bg	

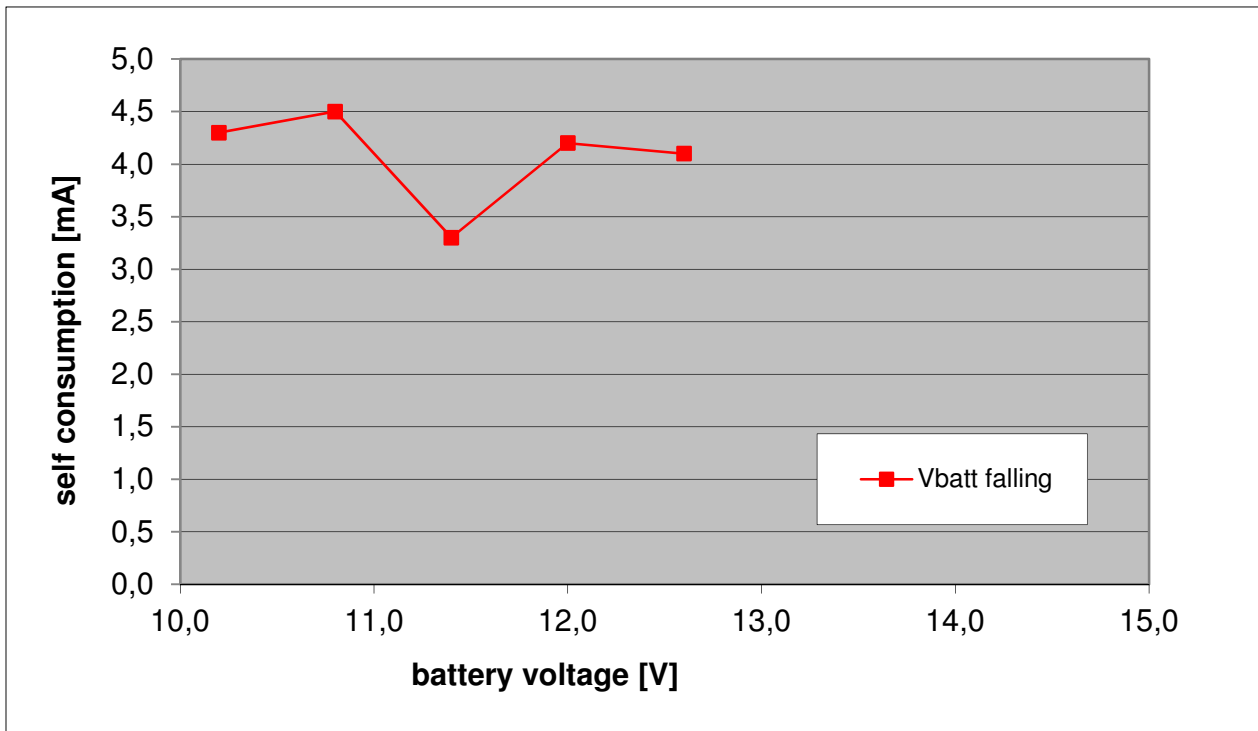

				DuT
max. selfconsumption	4,5	mA @	10,8 V	1
average selfconsumption	4,1	mA @	12.6 - 10.2 V	1

Comment			
Used measurement equipment	Ibat:	HP 34401A	
	Ubat:	Zimmer LMG 95	
	Ta:	Maxim DS18S20	

IEC 62 509 requirements? passed failed

If failed, reason?

--

Measured data

Nr.	Batt. Volt. [V]	Self consumpt. [mA]	Self consumpt. [mW]	DuT	Comment
1	12,6	4,1	51,7	1	3 State of charge Leds On
2	12,0	4,2	50,4	1	1 State of charge Led On
3	11,4	3,3	37,6	1	1 State of charge Led flashing
4	10,8	4,5	48,6	1	Load status Led On
5	10,2	4,3	43,9	1	Load status Led On
6					

3 Energy Performance

3.2 Efficiency Tests

Ambient temperature:	27,0	°C
Rated voltage:	12,0	V
Rated max. charge current:	30,0	A
Rated max. discharge current:	30,0	A

DuT	1	
Reference	CML301-phc-1503	
Inspector:	bg	

3.2.1 Charging efficiency @ 10 % to 100 % rated charging current

PV-Module			Battery			efficiency	V _{pv} -V _{bat}	DuT
[V]	[A]	[W]	[V]	[A]	[W]	[%]	[V]	
13,23	3,15	41,67	13,20	3,06	40,39	96,9	0,03	1
13,25	6,17	81,75	13,20	6,09	80,39	98,3	0,05	1
13,27	9,19	121,95	13,20	9,11	120,25	98,6	0,07	1
13,29	12,23	162,54	13,20	12,15	160,38	98,7	0,09	1
13,32	15,25	203,13	13,20	15,19	200,51	98,7	0,12	1
13,34	18,28	243,86	13,20	18,23	240,64	98,7	0,14	1
13,36	21,31	284,70	13,20	21,26	280,63	98,6	0,16	1
13,39	24,34	325,91	13,20	24,30	320,76	98,4	0,19	1
13,42	27,36	367,17	13,20	27,33	360,76	98,3	0,22	1
13,44	30,38	408,31	13,20	30,36	400,75	98,1	0,24	1

3.2.2 Discharging efficiency @ 100 % rated load current

Battery			Load			efficiency	V _{bat} -V _{load}	DuT
[V]	[A]	[W]	[V]	[A]	[W]	[%]	[V]	
12,60	30,23	380,90	12,45	30,00	373,50	98,1	0,15	1
13,20	30,16	398,11	13,05	29,95	390,85	98,2	0,15	1

min. discharge efficiency [%]: 98,1

Remarks:	very high efficiencies	
Used measurement equipment:	V _{bat} :	Zimmer LMG 95
	I _{bat} :	Zimmer LMG 95
	V _{pv} :	Zimmer LMG 95
	I _{pv} :	Zimmer LMG 95
	V _{load} :	Zimmer LMG 95
	I _{load} :	Zimmer LMG 95
	T _a :	Maxim DS18S20

IEC 62 509 requirements?

x	p		f
If failed, reason?			

Charge and discharge efficiencies

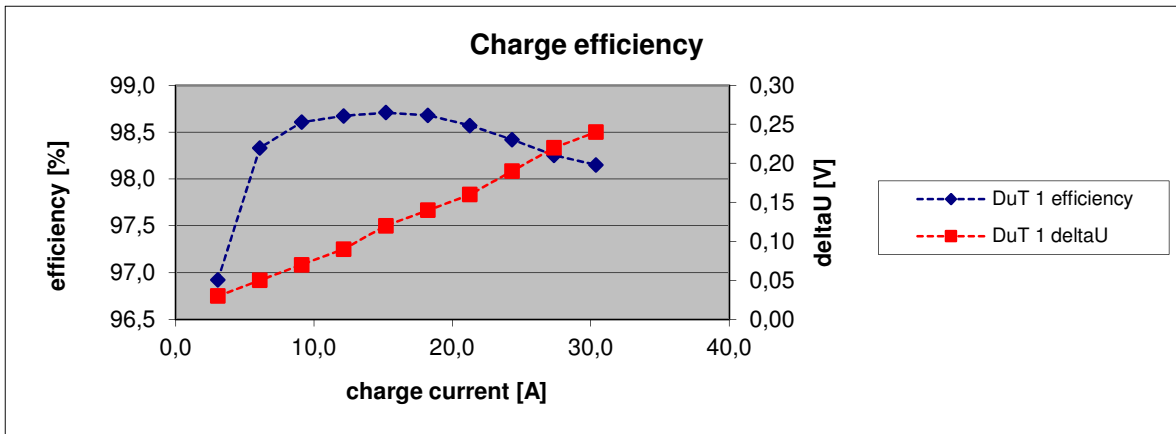

4 Protection and Fail-safe Tests

4.1 Thermal Performance Tests

Ambient temperature:	see below
Rated voltage:	12 V
Rated max. charge current:	30 A
Rated max. discharge current:	30 A

DuT	1	
Reference	CML301-phc-1503	
Inspector:	bg	

Test at extended ambient temperature

time [min]	PV-module		Battery		load		T _{heatsink}	T _{ambient}	DuT	Comment
	[V]	[A]	[V]	[A]	[V]	[A]	[°C]	[°C]		
0	12,77	30,00	12,53	0,00	12,39	30,00	52,0	50,0	1	
5	12,78	30,00	12,54	0,00	12,39	30,00	55,5	50,0	1	
10	12,78	30,00	12,54	0,00	12,39	30,00	56,0	50,0	1	
15	12,78	30,00	12,54	0,00	12,39	30,00	56,0	50,0	1	
20	12,78	30,00	12,54	0,00	12,39	30,00	56,0	50,0	1	
25	12,78	30,00	12,54	0,00	12,39	30,00	56,0	49,5	1	
30	12,78	30,00	12,54	0,00	12,39	30,00	56,0	50,0	1	
35	12,78	30,00	12,54	0,00	12,39	30,00	56,0	49,5	1	
40	12,78	30,00	12,54	0,00	12,39	30,00	56,0	49,5	1	
45	12,78	30,00	12,54	0,00	12,39	30,00	56,0	49,5	1	
50	12,78	30,00	12,54	0,00	12,39	30,00	56,0	50,0	1	
55	12,78	30,00	12,54	0,00	12,39	30,00	56,0	49,5	1	
60	12,78	30,00	12,54	0,00	12,39	30,00	56,0	50,0	1	

Remarks:

Used measurement equipment:	Vbat:	Zimmer LMG95
	Ibat:	Zimmer LMG95
	Vpv:	Zimmer LMG95
	Ipv:	Zimmer LMG95
	Vload:	Zimmer LMG95
	Iload:	Zimmer LMG95
	Ta:	Maxim DS18S20
	Tc:	Maxim DS18S20

IEC 62 509 requirements?
If failed, reason?

x	p		f

4 Protection and fail-safe tests

4.2 Overcurrent protection tests

Ambient temperature:	see below °C
Rated voltage:	12,0 V
Rated max. charge current:	30,0 A
Rated max. discharge current:	30,0 A

DuT	1	
Reference	CML301-phc-1503	
Inspector:	bg	

4.2.1 PV overcurrent protection test

time	PV-module		Battery		Remark	T _{heatsink}	T _{ambient}	DuT
[min]	[V]	[A]	[V]	[A]		[°C]	[°C]	
0	13,50	37,65	13,20	37,58		27,5	26,0	1
15	13,51	37,62	13,20	37,57		33,5	27,0	1
30	13,52	37,63	13,21	37,57		34,0	28,0	1
45	13,52	37,63	13,21	37,56		34,5	28,0	1
60	13,52	37,64	13,21	37,56		34,5	28,0	1

4.2.2 Load overcurrent protection test

time	Remark	Battery		Load		T _{heatsink}	T _{ambient}	DuT
[min]		[V]	[A]	[V]	[A]	[°C]	[°C]	
0		12,00	37,76	11,81	37,51	28,0	27,0	1
15		12,01	37,75	11,81	37,50	31,5	29,5	1
30		12,00	37,76	11,81	37,50	32,5	29,5	1
45		12,00	37,76	11,80	37,50	38,0	30,0	1
60		12,00	37,76	11,80	37,50	41,0	31,0	1

Used measurement equipment	Vbat:	Zimmer LMG95
	Ibat:	Zimmer LMG95
	Vpv:	Zimmer LMG95
	Ipv:	Zimmer LMG95
	Vload:	Zimmer LMG95
	Iload:	Zimmer LMG95
	Ta:	Maxim DS18S20
	Tc:	Maxim DS18S20

IEC 62 509 requirements?
If failed, reason?

x	passed	failed

4 Protection and Fail-Safe Tests

4.3 Protection Against Reversed Polarity and Short Circuits

Ambient temperature	25,5 °C
Rated voltage	12,0 V

DuT	1	
Reference	CML301-phc-1503	
Inspector	bg	

Test	Behaviour / results		
	DuT 1	p/f	remarks
Protection against short circuited PV ¹⁾	test ok	p	
Protection against reversed polarity PV Module	test ok	p	
Protection against short circuited load ¹⁾	test ok	p	
Operation with reversed polarity battery	test ok	p	Load status Led indicates the reverse battery voltage. The reverse voltage was fed to the load. The charge controller didn't suffer any damage. According to the manual there is a warning to reverse the polarity.

p/f: passed/failed

¹⁾ Not mandatory according to IEC 62 509

Remarks	the charge controller is protected against short circuited PV, reversed polarity PV module, short circuited load, overload and reversed		
Used measurement equipment	Vbat:	Zimmer LMG95	
	Ibat:	Zimmer LMG95	
	Vpv:	Zimmer LMG95	
	Ipv:	Zimmer LMG95	
	Vload:	Zimmer LMG95	
	Iload:	Zimmer LMG95	
	Ta:	Maxim DS18S20	

IEC 62 509 requirements?

x	passed		failed
---	--------	--	--------

If failed, reason?

4 Protection and Fail-Safe Tests

4.4 Battery Open Circuit Test

Ambient temperature	27,0 °C
Rated voltage	12,0 V

DuT	1	
Reference	CML301-phc-1503	
Inspector	bg	

Test	Behaviour / results			DuT
operating with disconnected battery	Load will be switched off;			1
	V load = 0,0 V	p	Passed/failed	
removing battery during normal operation	Load will be switched off;			1
	V load = 0,0 V	p	Passed/failed	

Remarks		
Used measurement equipment	Vbat:	Zimmer LMG95
	Ibat:	Zimmer LMG95
	Vpv:	Zimmer LMG95
	Ipv:	Zimmer LMG95
	Vload:	Zimmer LMG95
	Iload:	Zimmer LMG95
	Ta:	Maxim DS18S20

IEC 62 509 requirements?	x	p		f
If failed, reason?				

5 User Interface Tests

5.1 Display

Ambient temperature	
Rated voltage	

DuT	1	
Reference	CML301-phc-1503	
Inspector	bg	

		DuT
charging indication	yes, 1 green LED	1
battery charged indication (charge status)	yes, 3 Leds	1
load cut off warning	yes, acoustic signal	1
battery discharged indication (load disconnection)	yes, 1 red LED on	1

Remarks:		
Used measurement equipment:	Vbat:	Zimmer LMG95
	Ibat:	Zimmer LMG95
	Vpv:	Zimmer LMG95
	Ipv:	Zimmer LMG95
	Vload:	Zimmer LMG95
	Iload:	Zimmer LMG95
	Ta:	Maxim DS18S20

IEC 62 509 requirements?	x	p		f
If failed, reason?				

Overview of measurement equipment used (following DIN ISO 9001:2000)

device	type	measured dimensions	reference number following DIN EN ISO 9001:2000
HP 34401A	Precision system-multimeter	voltages, currents up to 3 A	421-DC-10 421-DC-11
Zimmer LMG 95	Precision-wattmeter	voltages, currents up to 40 A, power	421-DC-16 421-DC-25 421-LI-5
Temperature sensors	Maxim DS18S20	temperatures	
Agilent DSO-X 3014A	4-channel-digital oscilloscope	control of PWM behaviour	
Fluke 87	multimeter	voltage, current, resistor	421-DC-17 / 421-DC-18

Zertifikat DE07/3874



Das Management-System vom

Fraunhofer-Institut für Solare Energiesysteme ISE

Heidenhofstraße 2
DE-79110 Freiburg



wurde auditiert und hat den Nachweis erbracht, dass die Anforderungen folgender Norm erfüllt werden

ISO 9001:2008

Die Zertifizierung umfasst

Forschung, Entwicklung und Dienstleistungen auf den Gebieten thermische und elektrische Solarenergienutzung, Gebäudetechnik und Wasserstofftechnologie

Weitere Einzelheiten zum Geltungsbereich dieses Zertifikats und der Anwendbarkeit der Anforderungen der Norm ISO 9001:2008 können bei der Organisation erfragt werden

Dieses Zertifikat ist gültig vom 30/04/2013 bis 29/04/2016
Ausgabe 5. Zertifiziert seit März 2001

Freigegeben durch

Mark Piekereit
Geschäftsführer

Christian Rathje
Leiter der Zertifizierungsstelle



SGS-International Certification Services GmbH
Rödingsmarkt 16 D-20459 Hamburg (Germany)
t +49 (0)40 30.101.361 f +49 (0)40 33.04.08 www.de.sgs.com

Seite 1 von 1



Dieses Dokument wurde von der Gesellschaft im Rahmen ihrer Allgemeinen Geschäftsbedingungen für Dienstleistungen erstellt, die auf Anfrage erhältlich sind. Es wird ausdrücklich auf die darin enthaltenen Regelungen zur Haftungsbeschränkung, Freistellung und zum Gerichtsstand hingewiesen. Die Echtheit dieses Dokumentes kann unter <http://www.sgs.com/en/Our-Company/Certified-Client-Directories/Certified-Client-Directories.aspx> überprüft werden. Jede nicht autorisierte Änderung, Fälschung oder Verfälschung des Inhaltes oder des Erscheinungsbildes dieses Dokumentes ist rechtmäßig. Ein Verstoß kann rechtlich geahndet werden.